

# LOGX.IO SOLUTIONS INC.

YOUR AUTOMATION PARTNER



# OVERVIEW



As a cutting-edge entity specializing in digital transformation across diverse industries, our company stands at the forefront of innovation. Despite our status as a startup, we bring a wealth of seasoned expertise to the table. Our accomplished team boasts over a decade of collective experience within the realms of manufacturing and process industries, demonstrating a profound understanding of intricate operational landscapes. Leveraging this extensive knowledge, we are committed to delivering comprehensive and tailored digital solutions to propel your organization into the next era of technological advancement.



# OUR SERVICES

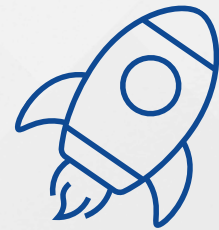

SYSTEM INTEGRATION



PROJECT MANAGEMENT

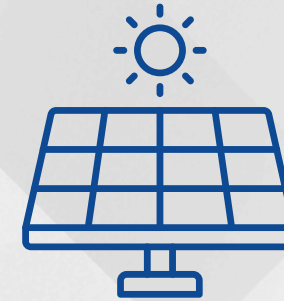

SOLAR ENERGY



PANEL DESIGN & INSTALLATION

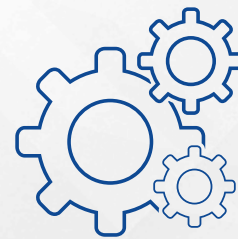

PLC / SCADA & DCS PROGRAMMING

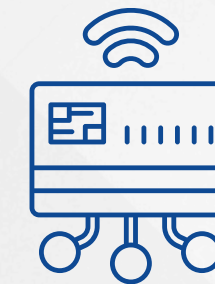

VIRTUALIZATION SOLUTIONS

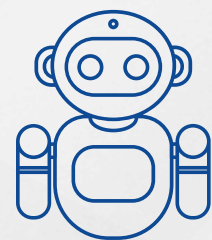

MACHINE LEARNING / AI



DIGITAL TRANSFORMATION

# OUR SOLUTIONS



DATA MANAGEMENT  
SOLUTIONS



ENERGY MANAGEMENT  
SOLUTIONS



INDUSTRIAL CYBER SECURITY



WORK ENVIRONMENTAL  
MONITORING



CENTRALIZED REMOTE DATA  
MONITORING



WATER MANAGEMENT SYSTEM



DIGITAL TRANSFORMATION

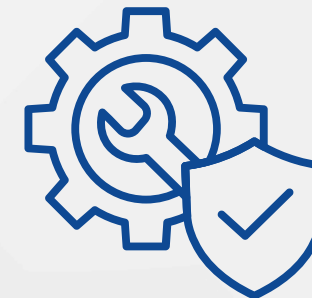

PREDICTIVE MAINTENANCE

# OUR BRANDS



# PROJECT REFERENCES

## OBX PLATFORM



- Easily identify abnormalities of water related parameters.
- Set conditions for email alerts.
- Data analysis for future improvements.

## WATER LEAK MANAGEMENT

Victorias Water District

# PROJECT REFERENCES

## OBX PLATFORM



- Centralized data repository across different systems.
- Easily analyze data thru dashboards.
- Real-time and historical data reporting.

## DATA MANAGEMENT SOLUTIONS

BioPower Inc.

# PROJECT REFERENCES

## OBX PLATFORM



- Identify potential savings thru dashboards and reporting.
- Alerts personnel via email / sms when there is anomaly related to energy.
- Root cause analysis for energy related troubles / issues.
- Real-time and historical recording of energy.

## ENERGY MANAGEMENT SYSTEM

HMD Electrical Corp

# PROJECT REFERENCES

## OBX PLATFORM



- Real-time visibility of critical parameters anytime and anywhere.
- Proactive issue detection.
- Enhance safety.

## CENTRALIZED REMOTE DATA MONITORING

BioPower Inc.

# PROJECT REFERENCES

## OBX PLATFORM



- Monitoring of environment such humidity, temperature, CO2, Dust particle and etc. for offices.
- Email alerts when a threshold condition is met.

## WORK ENVIRONMENTAL MONITORING

BCDA, BGC, Taguig

# PROJECT REFERENCES

## OBX PLATFORM



The screenshot displays a web-based dashboard for a powerhouse. The main table shows real-time data for four categories: TG 2 (20.58 MW), TG 1 (8 MW), Total Plant Load, and Import/Export. The parameters listed include Real Power (kW), Voltage (V), Current (A), Frequency (Hz), Power Factor, and Reactive Power (kVar). A secondary row shows boiler pressures and steam flow rates.

Parameters	TG 2 (20.58 MW)	TG 1 (8 MW)	Total Plant Load	Import/Export
Real Power (kW)	11246	0	7261	5824
Voltage (V)	14288	0	14288	14262
Current (A)	504	0	264	236
Frequency (Hz)	60.14	60.14	60.14	60.14
Power Factor	0.90	1.00	0.90	0.99
Reactive Power (kVar)	5406	0	5406	671
Boiler Pressures and Steam Flow	450 PSI Pressure 429.1 psi	Exhaust Pressure 11.0 psi	JTA Boiler Total Steam Flow 169.8 TPH	Powerhouse Steam Flow 84.3 TPH

- Real-time visibility of critical parameters anytime and anywhere.
- Energy Management System.
- Remote monitoring of critical parameters.
- Email alerts for enhanced safety.

## CENTRALIZED REMOTE DATA MONITORING

Third Millennium Oil Mills Inc.

# PROJECT REFERENCES

## OBX PLATFORM



- Plant performance monitoring.
- Real-time visibility of critical parameters anytime and anywhere.
- Report generation.

## PLANT INFORMATION MANAGEMENT SYSTEM (PIMS)

Hawaiian Philippine Corporation (HPCO), Negros Occidental

# PROJECT REFERENCES

## OBX PLATFORM



- Real-time visibility of machine runtime, downtime.
- Production scheduler
- Line efficiency monitoring per hour, day, week and monthly.
- Machine, Line, Area and Plant OEE.
- Remote monitoring.
- Email alerts for enhanced safety. Report generation

## MANUFACTURING EXECUTION SYSTEM (MES)

Green Cross Incorporated.

# PROJECT REFERENCES

AUTOMATION & INSTRUMENTATION



- **System Integration.**
- **Project Management.**
- **Panel design and installation.**
- **HMI programming.**

## TANK MONITORING PROJECT

Magnolia Inc.

# PROJECT REFERENCES

AUTOMATION & INSTRUMENTATION



- Project Management.
- Energy consumption savings.
- Panel design and installation.

## COOLING TOWER INVERTER AND WATER LEVEL AUTOMATION

Green Cross Incorporated.

# PROJECT REFERENCES

AUTOMATION & INSTRUMENTATION

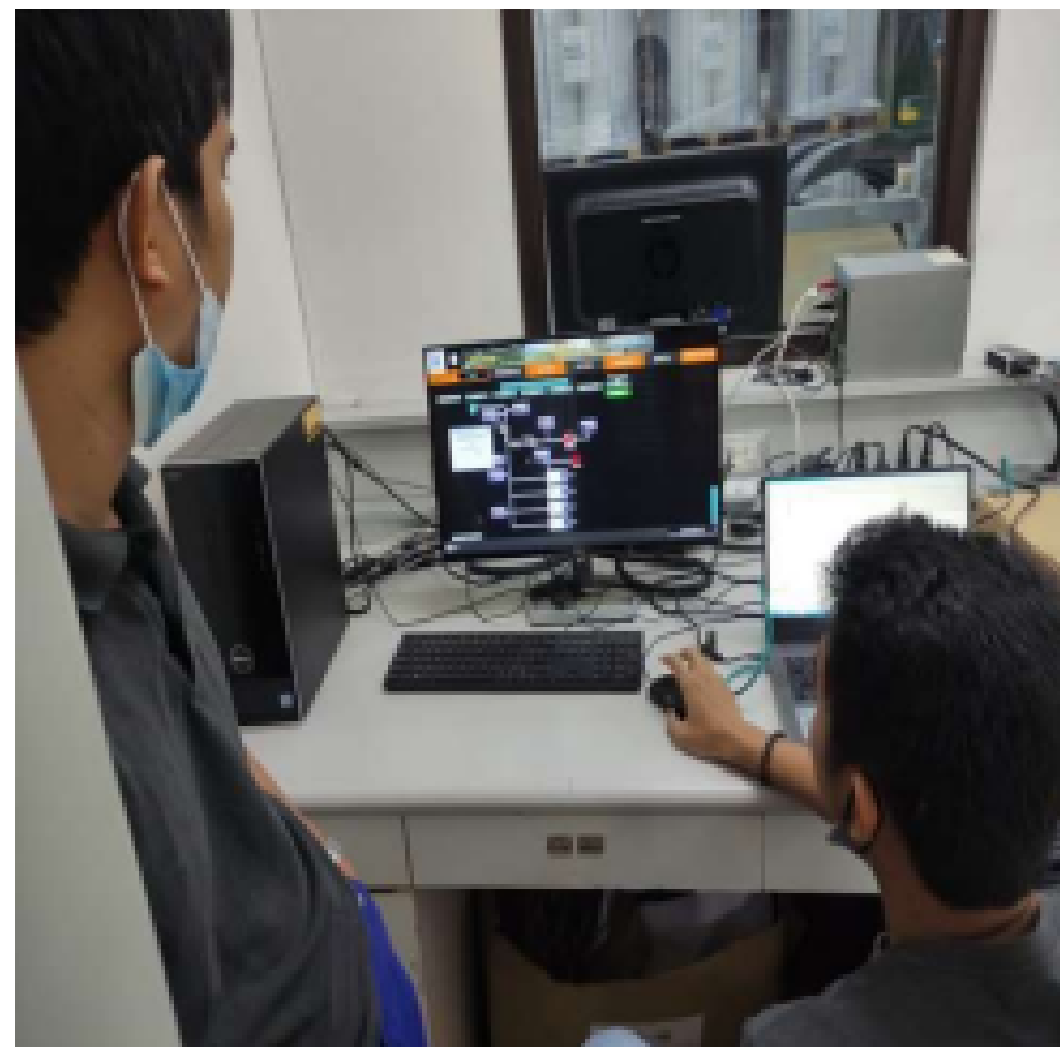

- **Virtualize legacy computer systems.**
- **Easily backup and deploy any systems**

## VIRTUALIZATION SOLUTIONS

Tann Philippines Inc

# PROJECT REFERENCES

AUTOMATION & INSTRUMENTATION



- Installation of power meters .
- Cable laying.
- Integration to WinCC Scada and ObX platform for EMS in phase 2.

## POWER METER INSTALLATION (EMS PHASE 1)

Tann Philippines Inc.

# OUR CLIENTS



# CERTIFICATION



BIR FORM **2303**  
REVISED: APRIL 2019

REPUBLIKA NG PILIPINAS  
KAGAWARAN NG PANANALAPI  
KAWANIHAN NG RENTAS INTERNAS  
REVENUE REGION NO. 07B - EAST NCR  
REVENUE DISTRICT OFFICE NO. 043 - PASIG

OCN: 043RC20220000003460  
Date OCN Generated: June 23, 2022

**CERTIFICATE OF REGISTRATION**

TIN & BRANCH CODE 610-502-271-00000	NAME OF TAXPAYER LOGX.IO SOLUTIONS INC.	TIN ISSUANCE DATE June 23, 2022
REGISTERING OFFICE X Head Office	Branch	
REGISTERED ADDRESS 660 MRR PINEDA 1600 CITY OF PASIG NCR, SECOND DISTRICT PHILIPPINES		

TAX TYPES	FORM TYPES	FILING START DATE	FILING FREQUENCY	FILING DUE DATE
WITHHOLDING TAX - COMPENSATION	1601C	July 1, 2022	MONTHLY	On or before the 10th day of the month following the month when the withholding was made except for taxes withheld for December which shall be filed and paid/remitted on or before January 15 of the succeeding year.
WITHHOLDING TAX - COMPENSATION	1604C	January 1, 2023	ANNUALLY	On or before January 31 of the year following the calendar year in which the compensation payment and other income payments were paid or accrued.
CORPORATE INCOME TAX	1702	January 1, 2023	ANNUALLY	On or before the 15th day of the 4th month following the close of the taxpayer's taxable year.
CORPORATE INCOME TAX	1702Q	July 1, 2022	QUARTERLY	Within sixty (60) days following the close of each of the first three (3) quarters of the taxable year.
PERCENTAGE TAX - QUARTERLY	2551Q	July 1, 2022	QUARTERLY	Within twenty five (25) days after the end of each taxable quarter.
REGISTRATION FEE	0605	January 1, 2023	ANNUALLY	On or before the last day of January.

TAXPAYER TYPE/S: DOMESTIC CORPORATION

BUSINESS INFORMATION DETAILS		CATEGORY	REGISTRATION DATE
TRADE NAME 1 (PSIC)	LOGX.IO SOLUTIONS 62090-OTHER INFORMATION TECHNOLOGY AND COMPUTER SERVICE ACTIVITIES	Primary	June 23, 2022
Line of Business	OTHER INFORMATION TECHNOLOGY AND COMPUTER SERVICE ACTIVITIES		

REMINDEES:  
1. An annual registration fee shall be paid upon registration and every year thereafter on or before the last day of January, using BIR Form No. 0605.  
2. Filing of required tax return/s to conform with the above tax types, whether with or without business

Page 1 of 2

REPUBLIC OF THE PHILIPPINES  
SECURITIES AND EXCHANGE COMMISSION  
Ground Floor, Secretariat Building, PICC Complex,  
Pasay City, Metro Manila

COMPANY REG. NO.: 2022060055391-03

**CERTIFICATE OF INCORPORATION**

KNOW ALL PERSONS BY THESE PRESENTS:  
This is to certify that the Articles of Incorporation and By Laws of:

**LogX.IO Solutions Inc.**  
doing business under the name and style of  
**LogX.IO Solutions**

were duly approved by the Commission on this date upon the issuance of this Certificate of Incorporation in accordance with the Revised Corporation Code of the Philippines (Republic Act No. 11232), which took effect on February 23, 2019 and copies of said Articles of Incorporation and By Laws are hereto attached.

This Certificate grants juridical personality to the corporation but does not authorize it to issue, sell or offer for sale to the public, securities such as but not limited to, shares of stock, investment contracts, debt instruments and virtual currencies without prior Registration Statement approved by the Securities and Exchange Commission; nor to undertake business activities requiring a Secondary License from this Commission such as, but not limited to acting as: broker or dealer in securities, government securities eligible dealer (GSED), investment adviser of an investment company, close-end or open-end investment company, investment house, transfer agent, commodity/financial futures exchange/broker/merchant, financing/lending company, and time shares/club shares/membership certificate issuers or selling agents thereof; nor to operate a fiat money to virtual currency exchange. Neither does this Certificate constitute a permit to undertake activities for which other government agencies require a license or permit.

This Certificate **DOES NOT AUTHORIZE INVESTMENT SOLICITATION AND INVESTMENT-TAKING WITHOUT A SECONDARY LICENSE FROM THIS COMMISSION.**

As a registered corporation, it shall submit annually to this Commission the reports indicated at the back of this certificate.

IN WITNESS WHEREOF, I have hereunto set my hand and caused the seal of this Commission to be affixed to this Certificate at Ground Floor, Secretariat Building, PICC Complex, Pasay City, Metro Manila, Philippines, this day of 09 June Two Thousand Twenty Two.

**GERARDO F. DEL ROSARIO**  
Director  
Company Registration and Monitoring Department

*This is a computer generated certificate, signature is not required.*

For SEC use only  
2628 (PSIC as revised)  
Stock Corporation  
Less Than 5 Incorporators

DOCUMENTARY STAMP TAX PAID

Republic of the Philippines  
Department of Budget and Management  
PROCUREMENT SERVICE

**CERTIFICATE OF PHILGEPSS REGISTRATION**  
(Platinum Membership)

THIS IS TO CERTIFY THAT

**LOGX.IO SOLUTIONS INC.**  
660 MRR Street,  
Pasig City, Metro Manila, NCR, Philippines

is registered in the **Philippine Government Electronic Procurement System (PhilGEPSS)** on 21-Sep-2025 pursuant to Section 20.2.9 of the Implementing Rules and Regulations of Republic Act No. 12009 otherwise known as the New Government Procurement Reform Act.

This further certifies that **LOGX.IO SOLUTIONS INC.** has submitted the required eligibility documents in the PhilGEPSS Supplier Registry as listed in Annex A, which document is attached hereto and made an integral part hereof.

For the purpose of updating this Certificate, all Class "A" eligibility documents covered by Section 20.2.9 of the Implementing Rules and Regulations of Republic Act No. 12009 supporting the veracity, authenticity and validity of this Certificate shall remain current and updated. The failure by the prospective Bidder to update this Certificate with the current and updated Class "A" eligibility documents shall result in the automatic suspension of its validity until such time that all of the expired Class "A" eligibility documents has been updated.

By submitting this Certificate, the Bidder certifies:

1. the authenticity, genuineness, validity, and completeness of the copy of the original eligibility documents submitted;
2. the veracity of the statements and information contained therein;
3. that the Certificate is not a guaranty that the named registrant will be declared eligible without first being determined to be such for that particular bidding, nor is it an evidence that the Bidder has passed the post-qualification stage; and
4. that any finding of concealment, falsification, or misrepresentation of any of the eligibility documents submitted, or the contents thereof shall be a ground for disqualification from further participation in the bidding process, without prejudice to the imposition of appropriate administrative, civil and criminal penalty in accordance with the laws.

This Certificate is valid until **11-Apr-2027**

Issued this 11th day of April 2026.  
This is a system generated certificate. No signature is required.

Documentary Stamp Tax Paid Php 30.00  
Certificate Reference No: 202509-453383-249479854

Page 1 of 3